

# Thyroid Nodules: Advances in Evaluation and Management

Ravi Kant, MD, Medical University of South Carolina, Charleston, South Carolina

Amanda Davis, MD, AnMed Health Family Medicine Residency Program, Anderson, South Carolina

Vipin Verma, MD, Medical University of South Carolina, Charleston, South Carolina

Thyroid nodules can be detected by ultrasonography in up to 68% of the general population. They are typically benign and are often discovered incidentally. The primary goal of thyroid nodule evaluation is to determine whether it is malignant. After thyroid ultrasonography has been performed, the next step is measurement of serum thyroid-stimulating hormone. If levels are low, a radionuclide thyroid uptake scan is indicated. Hyperfunctioning nodules are rarely malignant and do not require tissue sampling. Nonfunctioning nodules and nodules in a patient with a normal or high thyroid-stimulating hormone level may require fine-needle aspiration based on ultrasound characteristics and size. Nodules with suspicious features and solid hypoechoic nodules 1 cm or larger require aspiration. The Bethesda System (categories 1 through 6) is used to classify samples. Molecular testing can be used to guide treatment when aspiration yields an indeterminate result. Molecular testing detects mutations associated with thyroid cancer and can help inform decisions about surgical excision vs. continued ultrasound monitoring. Treatment of pregnant women with nonfunctioning thyroid nodules and of children with thyroid nodules is similar to that for nonpregnant adults, with the exception of molecular testing, which has not been validated in these populations. (*Am Fam Physician*. 2020;102(5):298-304. Copyright © 2020 American Academy of Family Physicians.)

Published online May 19, 2020.

**New advances** in molecular testing have changed the management of thyroid nodules. This article reviews the workup for thyroid nodules, including how to interpret ultrasound findings and fine-needle aspiration (FNA) cytopathology, and a comparison of new molecular testing modalities to determine the appropriate management strategy.

## Epidemiology

Thyroid nodules are detected by ultrasonography in up to 68% of healthy patients.<sup>1</sup> Most thyroid nodules are detected incidentally when imaging is performed for another indication. They are found on about 16% of computed tomography or magnetic resonance imaging studies of the neck.<sup>2</sup>

Thyroid nodules are more common in countries with iodine-deficient populations. The introduction of iodized salt in 1924 virtually eliminated iodine deficiency disorders

in the United States.<sup>3</sup> Thyroid nodules are four times more common in women than in men, and their prevalence increases with age and body mass index.<sup>4-6</sup>

Most thyroid nodules (90% to 95%) are benign.<sup>4,6</sup> Risk factors for thyroid cancer include ionizing radiation (e.g., from cancer treatments, occupational exposure, or nuclear fallout, especially when the exposure occurs at a young age), rapid nodule growth, hoarseness, and a family history of thyroid cancer or cancer syndromes (e.g., multiple endocrine neoplasia type 2, familial adenomatous polyposis).<sup>7</sup> Patients with Graves disease who have hypofunctioning

## WHAT'S NEW ON THIS TOPIC

### Thyroid Nodules

Over the past few years, molecular testing of fine-needle aspiration specimens has changed the way thyroid nodules with indeterminate cytology are managed. A benign pattern on molecular testing significantly decreases the risk of malignancy in indeterminate thyroid nodules. However, these nodules still require ultrasound surveillance.

There is growing evidence that low-risk micropapillary thyroid cancers smaller than 1 cm can be followed with observation as an alternative to immediate surgical excision.

**CME** This clinical content conforms to AAFP criteria for CME. See CME Quiz on page 267.

**Author disclosure:** No relevant financial affiliations.

**Patient information:** A handout on this topic is available at <https://familydoctor.org/condition/thyroid-nodules>.

## SORT: KEY RECOMMENDATIONS FOR PRACTICE

| Clinical recommendation  | Evidence rating | Comments  |
|--|-----------------|---|
| Thyroid ultrasonography with a survey of the cervical lymph nodes should be performed in all patients with thyroid nodules. <sup>11,12</sup>   | C               | Cross-sectional prevalence studies and expert opinion |
| The serum thyroid-stimulating hormone level should be measured during the initial evaluation of a thyroid nodule. If it is low, a radionuclide thyroid uptake scan should be performed. <sup>11,12</sup> | C               | Cross-sectional prevalence studies and expert opinion |
| Fine-needle aspiration is recommended for thyroid nodules 1 cm or larger that have a suspicious pattern on ultrasonography. <sup>11,12</sup>   | C               | Cross-sectional prevalence studies and expert opinion |
| Before molecular testing is performed, patients should be counseled about the potential benefits and limitations of the test. <sup>11</sup>  | C               | Expert opinion  |

**A** = consistent, good-quality patient-oriented evidence; **B** = inconsistent or limited-quality patient-oriented evidence; **C** = consensus, disease-oriented evidence, usual practice, expert opinion, or case series. For information about the SORT evidence rating system, go to <https://www.aafp.org/afpsort>.

nodules have a higher prevalence of papillary thyroid cancer (33% to 42%).<sup>8</sup>

The U.S. Preventive Services Task Force recommends against screening for thyroid cancer with neck palpation or ultrasonography.<sup>9</sup> Screening results in overdiagnosis and overtreatment without improving patient outcomes. In South Korea, a widespread cancer screening program increased the thyroid cancer diagnosis rate 15-fold but did not change the mortality rate.<sup>10</sup>

### Evaluation

The first step in evaluating a thyroid nodule is to measure the thyroid-stimulating hormone (TSH) level and perform thyroid ultrasonography with a survey of the cervical lymph nodes.<sup>7,11,12</sup> A normal or elevated TSH level indicates that the thyroid nodule is nonfunctioning; a low or suppressed TSH level suggests the diagnosis of primary hyperthyroidism, and a radionuclide thyroid uptake scan (technetium-99 or iodine-123) should be performed. Focal increased uptake in the region of the thyroid nodule is consistent with a hyperfunctioning or “hot” nodule. Hyperfunctioning nodules are unlikely to be malignant and do not require FNA. Nonfunctioning or “cold” nodules should be further evaluated with FNA if they meet clinical or ultrasound criteria.

Figure 1 suggests a management approach for thyroid nodules based on laboratory and ultrasound features.<sup>11</sup> Nonfunctioning nodules have a 14% to 22% risk of malignancy.<sup>13</sup> The risk of malignancy should be further stratified by ultrasound findings, which can be used to distinguish suspicious nodules that require further evaluation

with FNA. According to the American College of Radiology, the American Thyroid Association, and the European Thyroid Association, ultrasound features that strongly suggest malignancy include hypoechoic echogenicity, solid composition, irregular margins, microcalcifications, height greater than width, extrathyroidal extension, disrupted rim calcification, and cervical lymph nodes with suspicious features.<sup>11,14,15</sup> FNA should not be performed on nodules smaller than 1 cm.<sup>11</sup> Micropapillary thyroid cancers typically have an indolent course. However, patients younger than 40 years may have more progressive disease.<sup>16</sup> Most nodules smaller than 1 cm

that have highly suspicious ultrasound features (with the exception of extrathyroidal extension and suspicious cervical lymph nodes) can be followed with close surveillance and repeat thyroid ultrasonography in six to nine months. FNA can be considered for younger patients or if the patient requests it.<sup>11</sup> Conversely, pure cystic nodules are rarely malignant and do not require evaluation with FNA. Spongiform and predominantly cystic nodules also have very low risk of malignancy, and biopsy should be considered only if the nodule is 2 cm or larger.<sup>11</sup> These nodules can also be followed with thyroid ultrasonography in 12 to 24 months without FNA.

FNA has a vital role in risk stratification of thyroid nodules.<sup>7</sup> The American Thyroid Association recommends that FNA cytopathology be reported using the six Bethesda System diagnostic categories<sup>11,17</sup> (Table 1<sup>17</sup>). Approximately 25% of thyroid FNA samples are classified as Bethesda category 3 or 4, which are considered cytologically indeterminate<sup>18</sup> and

## BEST PRACTICES IN ENDOCRINOLOGY

### Recommendations from the Choosing Wisely Campaign

| Recommendation  | Sponsoring organization                           |
|---|---|
| Do not use nuclear medicine thyroid scans to evaluate thyroid nodules in patients with normal thyroid gland function. | Society of Nuclear Medicine and Molecular Imaging |

**Source:** For more information on the Choosing Wisely Campaign, see <https://www.choosingwisely.org>. For supporting citations and to search Choosing Wisely recommendations relevant to primary care, see <https://www.aafp.org/afp/recommendations/search.htm>.

# THYROID NODULES

FIGURE 1

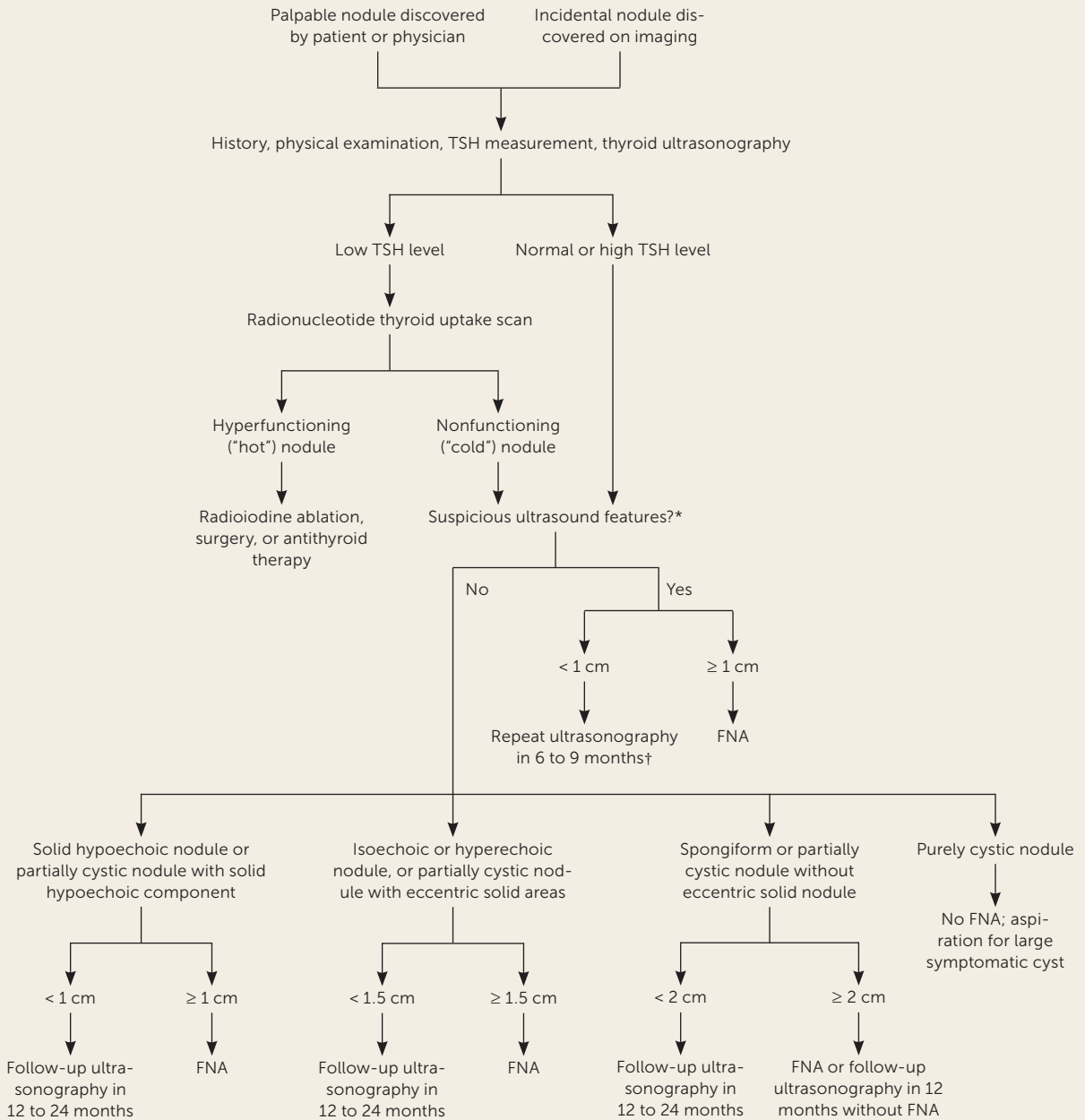

FNA = fine-needle aspiration; TSH = thyroid-stimulating hormone.

\*—Irregular margins, microcalcifications, nodule taller than wide, extrathyroidal extension, disrupted rim calcification, or cervical lymphadenopathy.

†—Except when ultrasonography shows extrathyroid extension or cervical lymphadenopathy, in which case FNA should be performed. FNA can be considered for younger patients or if the patient requests it.

## Practical diagnostic approach for thyroid nodules.

Information from reference 11.

TABLE 1

**Bethesda System for Reporting Thyroid Cytopathology**

| Bethesda category | Cytologic diagnosis   | Risk of malignancy (%) |
|-------------------|---|------------------------|
| 1                 | Nondiagnostic or unsatisfactory   | 1 to 4                 |
| 2                 | Benign  | 0 to 3                 |
| 3                 | Atypia of undetermined significance or follicular lesion of undetermined significance | 5 to 15                |
| 4                 | Follicular neoplasm or suspicious for follicular neoplasm                             | 15 to 30               |
| 5                 | Suspicious for malignancy   | 60 to 75               |
| 6                 | Malignant   | 97 to 99               |

*Adapted with permission from Cibas ES, Ali SZ; NCI Thyroid FNA State of the Science Conference. The Bethesda System for reporting thyroid cytopathology. Am J Clin Pathol. 2009;132(5):660.*

have a malignancy risk of 5% to 30%.<sup>17</sup> Previously, the usual practice was to order diagnostic lobectomy in patients with these types of nodules. However, about 80% were ultimately found to be benign<sup>18</sup>; hence, surgical lobectomy is no longer considered ideal for all cytologically indeterminate nodules.

Over the past few years, molecular testing of FNA specimens has changed the way thyroid nodules with indeterminate cytology are managed.<sup>19</sup> Several molecular tests are commercially available, and understanding their methodology and performance is paramount in selecting the appropriate test (Table 2).<sup>17,20-24</sup> However, many clinicians may not have a choice because most centers offer only one. There has been a trend toward performing reflex molecular testing on cytologically indeterminate thyroid nodules even when testing is not directly ordered by physicians. The result is that primary care physicians often receive molecular test results when they order FNA; therefore, it is important to understand how to interpret these results.

The American Thyroid Association recommends that after consideration of clinical and ultrasound features, molecular testing be used to further risk-stratify indeterminate thyroid nodules.<sup>11</sup> The patient should be counseled about the potential benefits and limitations of molecular testing, and molecular testing should be ordered only after informed consent has been obtained. Validation studies on molecular tests are limited because of the small number of malignant nodules in these studies and insufficient long-term follow-up for benign nodules. In addition, the impact

of suspicious ultrasound patterns and high-risk clinical features on the performance and interpretation of molecular tests has not been studied. Therefore, even though a benign pattern on molecular testing significantly decreases the risk of malignancy in indeterminate thyroid nodules, ultrasound surveillance is still required. Consultation with an endocrinologist may be helpful if there is uncertainty about how to interpret a molecular test result.

**Treatment and Follow-up**

Radioactive iodine ablation should be considered for hyperfunctioning thyroid nodules. If this procedure cannot be performed because of a contraindication or patient preference, hyperthyroidism should be treated with an antithyroid drug. To avoid lifelong antithyroid therapy, surgery should be considered after the patient is euthyroid. Figure 2 reviews the management of thyroid nodules after FNA. If cytology and/or molecular test results show malignancy (Bethesda category 6) or suspicion for malignancy (Bethesda category 5, or category 3 or 4 with suspicious molecular test results), surgical referral is recommended to remove the affected thyroid lobe or the entire thyroid gland.<sup>11,19</sup>

There is growing evidence that low-risk micropapillary thyroid cancers smaller than 1 cm can be followed with observation as an alternative to surgical excision. An observational study of Japanese patients who were followed with serial thyroid ultrasonography for an average of 75 months showed that low-risk micropapillary thyroid cancers (without extrathyroidal extension, metastatic cervical lymph nodes, or distant metastases) usually have an indolent course, without distant metastases or death.<sup>16</sup> However, patients younger than 40 years had significantly higher rates of new cervical lymph node detection and tumor growth compared with those older than 60 years. Therefore, active surveillance can be considered in patients with low-risk micropapillary thyroid cancer as an alternative to lobectomy.<sup>11</sup> It is reasonable to consult an endocrinologist when formulating an individualized management plan for these patients.

Benign nodules (Bethesda category 2, or category 3 or 4 with benign molecular test results) should be followed with repeat ultrasonography 12 to 24 months after the initial FNA, based on the ultrasound characteristics of the nodules (Figure 2). If the nodules have not grown significantly, the interval may be extended to three to five years.<sup>25</sup> An increase of more than 50% in nodule volume or 20% in at least two nodule dimensions is considered clinically significant.<sup>11</sup> Nodules showing significant growth on follow-up thyroid ultrasonography should undergo repeat FNA or serial ultrasonography, based on the suspicion for malignancy.<sup>11</sup> If molecular testing is not performed, patients with category 4 nodules should be referred for diagnostic lobectomy,

TABLE 2

Comparison of Commercially Available Molecular Tests

| Molecular test                         | Risk of malignancy with suspicious pattern/positive result* | Risk of malignancy with benign pattern/negative result* | Recommended management†  |
|--|---|---|--|
| Gene Sequence Classifier <sup>20</sup> | BC 3: 51%<br>BC 4: 41.7%                                    | BC 3: 3.2%<br>BC 4: 5%                                  | Suspicious pattern: Diagnostic lobectomy<br>Benign pattern: Conservative follow-up with repeat thyroid ultrasonography in 12 to 18 months  |
| Rosetta GX Reveal <sup>21</sup>        | BC 3: 43%<br>BC 4: 43%                                      | BC 3: 8%<br>BC 4: 8%                                    | Positive result/suspicious pattern: Diagnostic lobectomy<br>Negative result/benign pattern: Consider repeat ultrasonography in 12 months; may consider repeat fine-needle aspiration in six to 12 weeks based on patient preference and clinical suspicion for malignancy  |
| ThyGenX/ThyraMIR <sup>22</sup>         | BC 3: 68%<br>BC 4: 82%                                      | BC 3: 3%<br>BC 4: 9%                                    | Positive for mutation/suspicious pattern: Surgical excision; type of mutation detected may help determine extent of surgery (lobectomy vs. total thyroidectomy)<br>Negative for mutations: Conservative follow-up with repeat thyroid ultrasonography in 12 months for BC 3 nodule; for BC 4 nodule, consider conservative follow-up with repeat thyroid ultrasonography in 12 months, or diagnostic lobectomy based on patient preference and clinical suspicion for malignancy |
| ThyroSeq v3 <sup>23,24</sup>           | BC 3: 64%<br>BC 4: 68%                                      | BC 3: 3%<br>BC 4: 2%                                    | Positive for mutation/suspicious pattern: Surgical excision; type of mutation detected may help determine extent of surgery (lobectomy vs. total thyroidectomy)<br>Negative for mutation/benign pattern: Conservative follow-up with repeat thyroid ultrasonography in 12 to 18 months   |

BC = Bethesda category.

\*—Calculated from positive and negative predictive values reported in a published validation study for each test. Risk of malignancy without the molecular test in BC 3 is 5% to 15%, risk in BC 4 is 15% to 30%.<sup>17</sup>

†—Recommendations are based on available data for test performance. Validation studies were limited by small numbers of malignant nodules.

Information from references 17 and 20–24.

whereas those with category 3 nodules can undergo repeat FNA.<sup>11</sup> Repeat FNA should be performed for most nodules with a nondiagnostic cytology result (Bethesda category 1). If the nodule has highly suspicious ultrasound features or clinical risk factors, surgical excision should be considered for definitive diagnosis.

There have been reports of a higher prevalence of malignancy and reduced diagnostic accuracy of FNA in nodules 4 cm or larger, but this has not translated into higher mortality risk in patients who are followed without surgery.<sup>26–28</sup> It is not clear whether long-term follow-up of cytologically benign nodules 4 cm or larger can be recommended. Even if ultrasound surveillance is not indicated based on benign cytology, larger nodules should be monitored for growth that could result in compressive symptoms. The American Thyroid Association recommends follow-up with repeat ultrasonography at 12 to 24 months for cytologically

benign nodules with low- to intermediate-suspicion ultrasound features.<sup>11</sup> Hence, it is reasonable to reevaluate larger thyroid nodules that were benign on FNA with follow-up ultrasonography at 12 to 24 months. Primary care physicians should have a low threshold for surgical referral if the nodule shows significant growth or if follow-up ultrasonography demonstrates a new suspicious pattern. Recurrent cystic nodules with benign histology may be removed surgically or percutaneously injected with ethanol if they are symptomatic.<sup>11</sup> Solid nodules that are benign on repeat FNA may be followed with ultrasonography or removed surgically, depending on symptoms; however, repeat FNA is not required, even if the nodule shows growth.<sup>11</sup> Studies of levothyroxine suppression in benign nodules have shown some reduction in nodule size,<sup>29</sup> but this treatment is not recommended because the potential harm of thyrotoxicosis outweighs the benefit.<sup>11</sup>

FIGURE 2

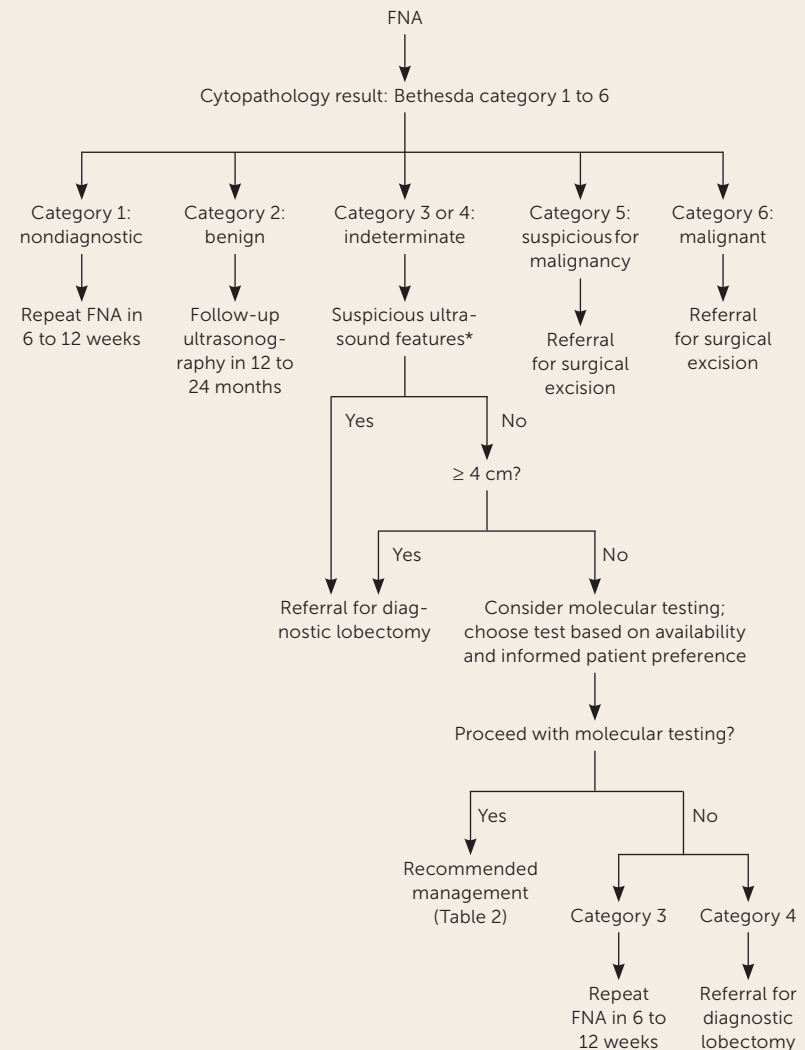

FNA = fine-needle aspiration.

\*—Irregular margins, microcalcifications, nodule taller than wide, extrathyroidal extension, disrupted rim calcification, or cervical lymphadenopathy.

**Management of thyroid nodules after FNA based on Bethesda category.**

**Special Populations**

**PREGNANT WOMEN**

Pregnant women may have thyroid nodules that grow in size. There is no evidence that thyroid nodules found during pregnancy have an increased risk of malignancy.<sup>11</sup> Nonfunctioning thyroid nodules in pregnant women can be managed in the same way as those in nonpregnant women, with the exception of molecular testing, which has not been validated in this population.<sup>11</sup> Pregnant women with hyperfunctioning thyroid nodules can be treated with antithyroid medications, but radionuclide thyroid uptake scans must be deferred until after pregnancy and lactation.<sup>11</sup>

**PATIENTS WITH MULTIPLE NODULES**

Because each thyroid nodule carries an independent risk of malignancy, patients with multiple nodules may require FNA for more than one nodule. Nodules with highly suspicious ultrasound features should be preferentially biopsied. A radionuclide thyroid uptake scan can be considered in patients with a low to low-normal TSH level to identify target nodules for FNA.

**CHILDREN**

Thyroid nodules in children are rare, but they carry a greater risk of malignancy than those in adults (22% to 26%).<sup>30</sup> The evaluation and treatment are similar to those for adults; however, because thyroid volume increases with age, ultrasound features rather than size alone should be used to identify nodules that require FNA in children.<sup>30</sup> Molecular testing of FNA specimens has not been validated in children, so surgery is recommended for those with indeterminate results.<sup>30</sup>

**This article** updates previous articles on this topic by Knox<sup>25</sup> and by Welker and Orlov.<sup>31</sup>

**Data Sources:** We searched PubMed for articles published since 2010 using the key terms thyroid nodule, thyroid epidemiology, thyroid nodule management, thyroid nodules in children, and thyroid nodules in pregnancy. The search included meta-analyses, randomized controlled trials, clinical trials,

reviews, and guidelines from the American Thyroid Association. An evidence summary from Essential Evidence Plus was also reviewed and relevant studies referenced. Search dates: September 13, September 30, and October 7, 2019, and April 19, 2020.

**The Authors**

**RAVI KANT, MD,** is an endocrinologist at AnMed Health, Anderson, S.C., and an affiliate associate professor in the Division of Endocrinology, Diabetes, and Metabolism at the Medical University of South Carolina, Charleston.

**AMANDA DAVIS, MD,** is a faculty member at AnMed Health Family Medicine Residency Program, Anderson, S.C., and an

affiliate associate professor in the Department of Family Medicine at the Medical University of South Carolina.

**VIPIN VERMA, MD**, is a faculty member at AnMed Health Family Medicine Residency Program and an affiliate assistant professor in the Department of Medicine at the Medical University of South Carolina.

Address correspondence to Ravi Kant, MD, Medical University of South Carolina/AnMed Campus, 2000 E. Greenville St., Ste. 3100, Anderson, SC 29621 (email: kant.ravi.md@gmail.com). Reprints are not available from the authors.

References

- Guth S, Theune U, Aberle J, et al. Very high prevalence of thyroid nodules detected by high frequency (13 MHz) ultrasound examination. *Eur J Clin Invest.* 2009;39(8):699-706.
- Yousem DM, Huang T, Loevner LA, et al. Clinical and economic impact of incidental thyroid lesions found with CT and MR. *AJNR Am J Neuroradiol.* 1997;18(8):1423-1428.
- Leung AM, Braverman LE, Pearce EN. History of U.S. iodine fortification and supplementation [published correction appears in *Nutrients.* 2017; 9(9):E976]. *Nutrients.* 2012;4(11):1740-1746.
- Popoveniuc G, Jonklaas J. Thyroid nodules. *Med Clin North Am.* 2012; 96(2):329-349.
- Fisher SB, Perrier ND. The incidental thyroid nodule. *CA Cancer J Clin.* 2018;68(2):97-105.
- Durante C, Costante G, Lucisano G, et al. The natural history of benign thyroid nodules. *JAMA.* 2015;313(9):926-935.
- Durante C, Grani G, Lamartina L, et al. The diagnosis and management of thyroid nodules: a review [published correction appears in *JAMA.* 2018;319(15):1622]. *JAMA.* 2018;319(9):914-924.
- Boutzios G, Vasileiadis I, Zapanti E, et al. Higher incidence of tall cell variant of papillary thyroid carcinoma in Graves' disease. *Thyroid.* 2014; 24(2):347-354.
- Bibbins-Domingo K, Grossman DC, Curry SJ, et al. Screening for thyroid cancer: US Preventive Services Task Force recommendation statement. *JAMA.* 2017;317(18):1882-1887.
- Ahn HS, Kim HJ, Welch HG. Korea's thyroid-cancer "epidemic"—screening and overdiagnosis. *N Engl J Med.* 2014;371(19):1765-1767.
- Haugen BR, Alexander EK, Bible KC, et al.; American Thyroid Association Guidelines Task Force on Thyroid Nodules and Differentiated Thyroid Cancer. 2015 American Thyroid Association management guidelines for adult patients with thyroid nodules and differentiated thyroid cancer. *Thyroid.* 2016;26(1):1-133.
- National Comprehensive Cancer Network. NCCN clinical practice guidelines in oncology (NCCN guidelines): thyroid carcinoma, version 2.2019 — September 16, 2019. Accessed October 7, 2019. [https://www.nccn.org/professionals/physician\\_gls/pdf/thyroid.pdf](https://www.nccn.org/professionals/physician_gls/pdf/thyroid.pdf)
- Roman SA. Endocrine tumors: evaluation of the thyroid nodule. *Curr Opin Oncol.* 2003;15(1):66-70.
- Tessler FN, Middleton WD, Grant EG, et al. ACR thyroid imaging, reporting and data system (TI-RADS): white paper of the ACR TI-RADS Committee. *J Am Coll Radiol.* 2017;14(5):587-595.
- Russ G, Bonnema SJ, Erdogan MF, et al. European Thyroid Association guidelines for ultrasound malignancy risk stratification of thyroid nodules in adults: the EU-TIRADS. *Eur Thyroid J.* 2017;6(5):225-237.
- Ito Y, Miyauchi A, Kihara M, et al. Patient age is significantly related to the progression of papillary microcarcinoma of the thyroid under observation. *Thyroid.* 2014;24(1):27-34.
- Cibas ES, Ali SZ; NCI Thyroid FNA State of the Science Conference. The Bethesda System for reporting thyroid cytopathology. *Am J Clin Pathol.* 2009;132(5):658-665.
- Bongiovanni M, Spitale A, Faquin WC, et al. The Bethesda system for reporting thyroid cytopathology: a meta-analysis. *Acta Cytol.* 2012; 56(4):333-339.
- Roth MY, Witt RL, Steward DL. Molecular testing for thyroid nodules: review and current state. *Cancer.* 2018;124(5):888-898.
- Patel KN, Angell TE, Babiarz J, et al. Performance of a genomic sequencing classifier for the preoperative diagnosis of cytologically indeterminate thyroid nodules. *JAMA Surg.* 2018;153(9):817-824.
- Lithwick-Yanai G, Dromi N, Shtabsky A, et al. Multicentre validation of a microRNA-based assay for diagnosing indeterminate thyroid nodules utilising fine needle aspirate smears. *J Clin Pathol.* 2017;70(6):500-507.
- Labourier E, Shifrin A, Busseniers AE, et al. Molecular testing for miRNA, mRNA, and DNA on fine-needle aspiration improves the preoperative diagnosis of thyroid nodules with indeterminate cytology. *J Clin Endocrinol Metab.* 2015;100(7):2743-2750.
- Steward DL, Carty SE, Sippel RS, et al. Performance of a multigene genomic classifier in thyroid nodules with indeterminate cytology: a prospective blinded multicenter study [published correction appears in *JAMA Oncol.* 2019;5(2):271]. *JAMA Oncol.* 2019;5(2):204-212.
- Nikiforov YE, Baloch ZW. Clinical validation of the ThyroSeq v3 genomic classifier in thyroid nodules with indeterminate FNA cytology. *Cancer Cytopathol.* 2019;127(4):225-230.
- Knox MA. Thyroid nodules. *Am Fam Physician.* 2013;88(3):193-196. Accessed March 27, 2020. <https://www.aafp.org/afp/2013/0801/p193.html>
- Wharry LI, McCoy KL, Stang MT, et al. Thyroid nodules (≥4 cm): can ultrasound and cytology reliably exclude cancer? *World J Surg.* 2014; 38(3):614-621.
- Nou E, Kwong N, Alexander LK, et al. Determination of the optimal time interval for repeat evaluation after a benign thyroid nodule aspiration [published correction appears in *J Clin Endocrinol Metab.* 2015;100(6): 2502]. *J Clin Endocrinol Metab.* 2014;99(2):510-516.
- Shin JJ, Caragacianu D, Randolph GW. Impact of thyroid nodule size on prevalence and post-test probability of malignancy: a systematic review. *Laryngoscope.* 2015;125(1):263-272.
- Castro MR, Caraballo PJ, Morris JC. Effectiveness of thyroid hormone suppressive therapy in benign solitary thyroid nodules: a meta-analysis. *J Clin Endocrinol Metab.* 2002;87(9):4154-4159.
- Francis GL, Waguespack SG, Bauer AJ, et al.; American Thyroid Association Guidelines Task Force. Management guidelines for children with thyroid nodules and differentiated thyroid cancer. *Thyroid.* 2015;25(7): 716-759.
- Welker MJ, Orlov D. Thyroid nodules. *Am Fam Physician.* 2003;67(3): 559-567. Accessed April 1, 2020. <https://www.aafp.org/afp/2003/0201/p559.html>